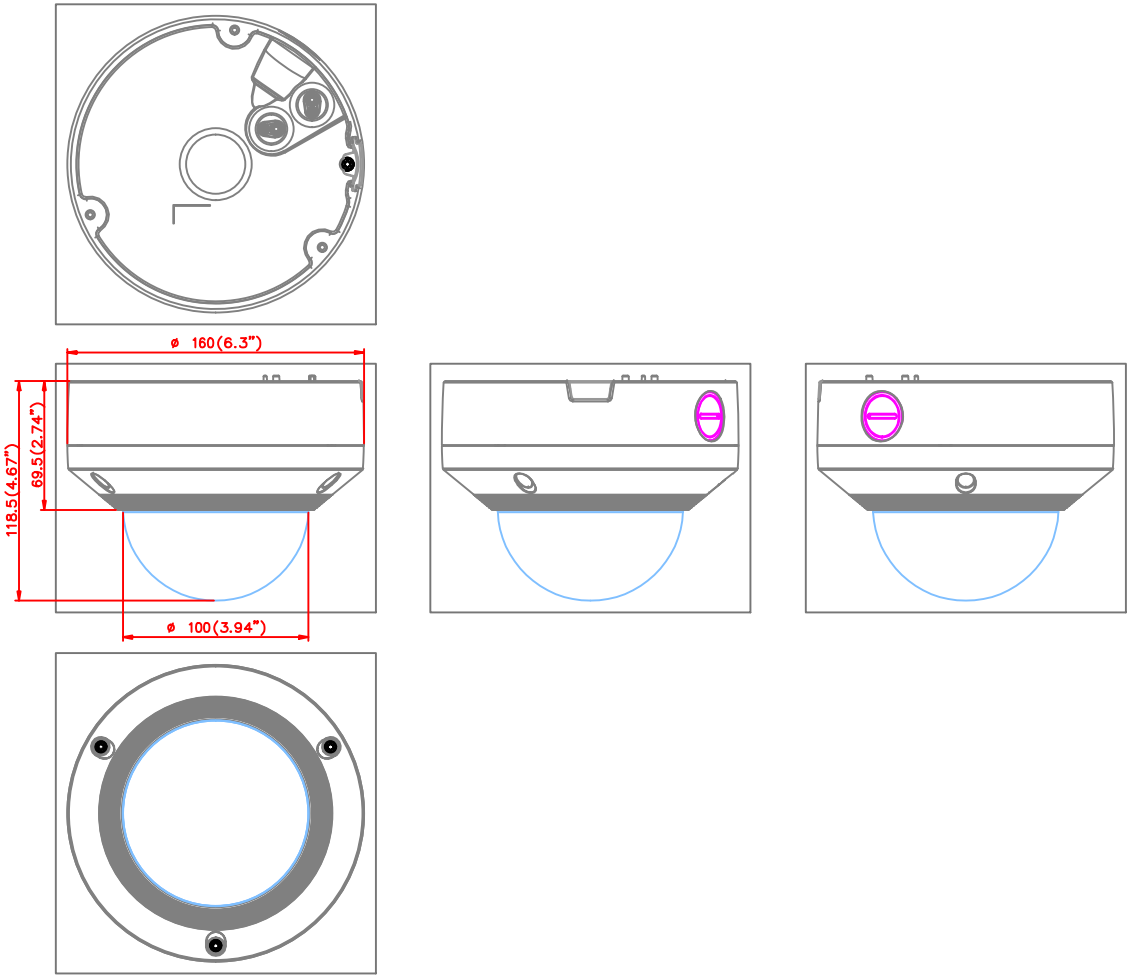
ø 160(6.3")
118.5(4.67")
69.5(2.74")
ø 100(3.94")